

**Revision Assignment**  
**Class V**  
**BLOW HOT BLOW COLD**

**1. Give reasons for the following**

**(a)** Why we should always breathe from our nose and not from our mouth?

---

---

---

---

---

**(b)** Why do we breathe faster after some kind of physical activity?

---

---

---

---

---

**(c)** Why does coal burn further when we blow on it instead of dying out?

---

---

---

---

---

**(d)** Why on a cold winter morning the mirror becomes cloudy when you blow on it ?

---

---

---

---

---

---

**(e)** When we breathe out the diaphragm relaxes and rises up . Why ?

---

---

---

---

---

---

**(f)** Why is it important to breathe well?

---

---

---

---

---

---

www.studiestoday.com

Topic: Rocks and Minerals

Name \_\_\_\_\_

Roll no: \_\_\_\_\_

Date: \_\_\_\_\_

**Q1. Explain the formation of the igneous rock. Also mention the two types and give examples.**

---

---

---

---

---

---

---

---

---

---

**Q2. Explain various ways in which the sedimentary rocks are formed.**

---

---

---

---

---

---

---

---

---

---

Q3. a) What is metamorphism?

---

---

---

---

b) Complete the table:

PARENT ROCK	TYPE OF PARENT ROCK	METAMORPHIC ROCK
Shale		
		Marble
	Igneous	
	Sedimentary	

Q4. Describe briefly:

a. Basalt :

---

---

---

---

b. Granite:

---

---

---

---

c. Sandstone:

---

---

---

---

d. Conglomerate:

---

---

---

---

e. Marble :

---

---

---

---

f. Quartzite :

---

---

---

---

Q5. Fill in the blanks:

- a. \_\_\_\_\_ is used by the dentist to polish teeth.
- b. Rocks are made up of \_\_\_\_\_.

- c. \_\_\_\_\_ is a type of sedimentary rock which is used to make tiles and bricks.
- d. Remains of dead plants and animals found in sedimentary rocks \_\_\_\_\_
- e. \_\_\_\_\_ is a metamorphic rock used to make roofs of buildings.
- f. This rock has light and dark bands of different colours. \_\_\_\_\_
- g. A \_\_\_\_\_ from which metals can be easily extracted is called an \_\_\_\_\_
- h. Very hard minerals, found in the form of crystals are called \_\_\_\_\_.  
\_\_\_\_\_, \_\_\_\_\_, \_\_\_\_\_, \_\_\_\_\_  
are some examples of it used in making \_\_\_\_\_.
- i. Coal and petroleum are \_\_\_\_\_ rocks.

Q6. Draw the rock cycle:

**EVS REVISION WORKSHEET**

**Topic: SOIL CONSERVATION**

**CLASS : V**

**Name:** \_\_\_\_\_

**Roll No:** \_\_\_\_\_

**Date:** \_\_\_\_\_

**Q1. Draw and label a diagram to show the structure of the soil. Explain why is soil considered to be an important resource.**

\_\_\_\_\_

\_\_\_\_\_

\_\_\_\_\_

\_\_\_\_\_

**Q2. How is soil formed?**

\_\_\_\_\_

\_\_\_\_\_

\_\_\_\_\_

**Q3. Describe the role of plants in soil conservation.**

\_\_\_\_\_

\_\_\_\_\_

\_\_\_\_\_

**Q4. What is soil erosion? What are the agents of soil erosion?**





CLASS V

Name - \_\_\_\_\_

Roll No - \_\_\_\_\_

Q1) Answer the following questions:-

a) Define food preservation ,

---

---

---

b) Define pasteurization ,

---

---

---

c) What happens to a slice of bread if it is kept in the open for a day or two?

---

---

---

---

d) Why should we prevent wastage of food

---

---

---

e) List two advantages of food preservation.

---

---

Q2) Fill in the blanks:-

- a) Eating spoilt food can cause \_\_\_\_\_ . The symptoms of this are \_\_\_\_\_ , \_\_\_\_\_ , and fever.
- b) \_\_\_\_\_ and \_\_\_\_\_ grow well at room temperature and in the presence of moisture.
- c) Potatoes and bananas are preserved in the form of \_\_\_\_\_ .
- d) Pulses are made into papad by using \_\_\_\_\_ and \_\_\_\_\_ as preservatives.
- e) A chemical \_\_\_\_\_ is used to preserve food like jams and jellies.

Q3. List the method of preservation for the following –

- milk -
- fish -
- cooked vegetables -
- ripe mangoes -
- kidney beans -
- lemons -

Topic: Food And Digestion

Name \_\_\_\_\_

Roll no: \_\_\_\_\_

Date: \_\_\_\_\_

Q1. Label the parts of the digestive system in the diagram given below.

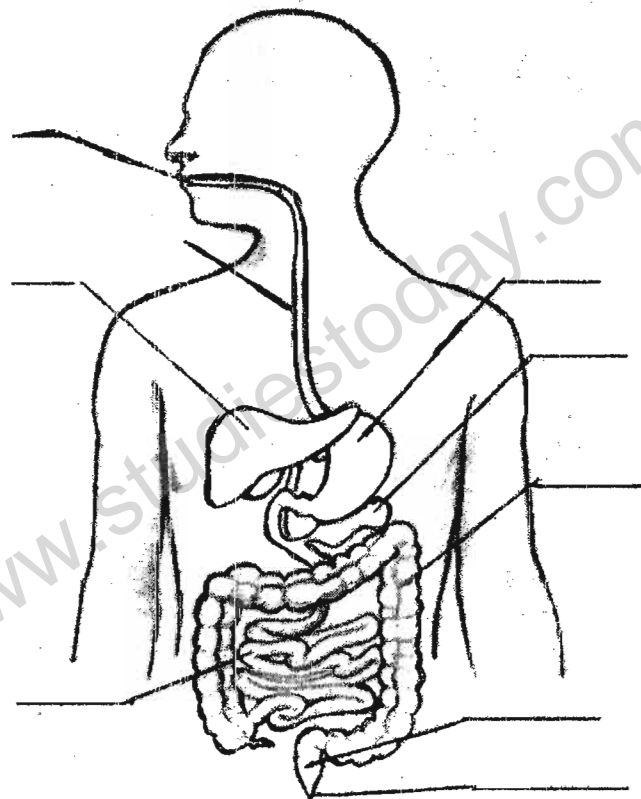

Q2. Identify the different types of the teeth and colour the different types with different colour. Explain the role of mouth in the digestion .

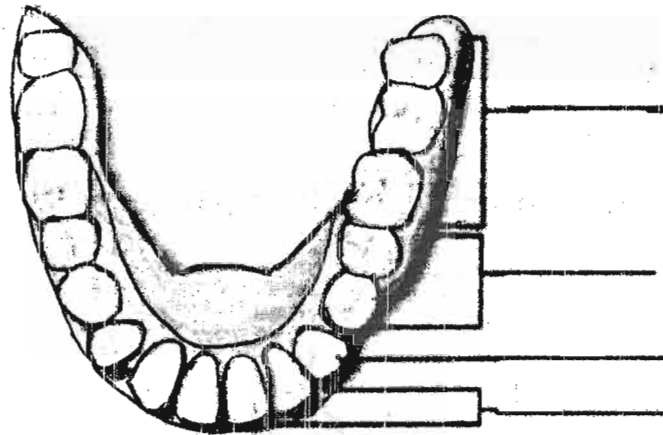

lower jaw

Q3. Why do we need food?

---

---

---

---

---

---

---

---

Q4. Define:

a) Balanced diet:

---

---

---

---

---

b) Digestion:

---

---

---

Q5. Explain in detail what happens to the food in the following organs:

a) Mouth:

---

---

---

---

b) Stomach:

---

---

---

---

c) Small Intestine:

---

---

---

---

---

---

---

---

---

---

d) Large Intestine:

---

---

---

---

---

---

---

---

---

---

Q6. Think and answer:

a) Who needs a glucose drip and why?

---

---

---

---

---

---

---

---

---

---

Q7. Draw a flowchart to show the process of digestion.

3014

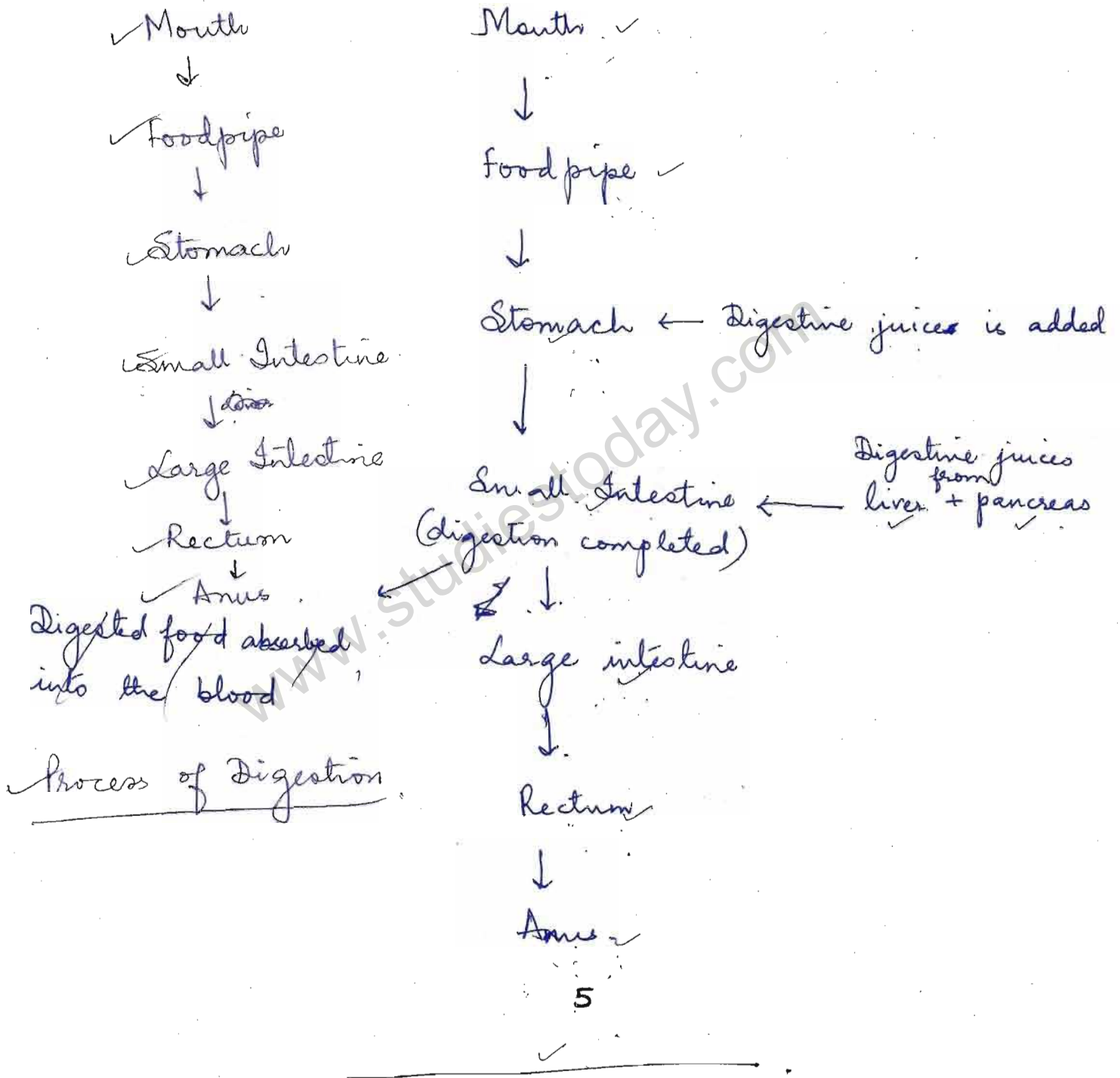

Class V)

Topic: Rocks and Minerals

Name \_\_\_\_\_

Roll no: \_\_\_\_\_

Date: \_\_\_\_\_

Q1. Explain the formation of the igneous rock. Also mention the two types and give examples.

---

---

---

---

---

---

---

---

---

---

Q2. Explain various ways in which the sedimentary rocks are formed.

---

---

---

---

---

---

---

---

---

---



Q3. a) What is metamorphism?

---

---

---

---

b) Complete the table:

PARENT ROCK	TYPE OF PARENT ROCK	METAMORPHIC ROCK
Shale		
		Marble
	Igneous	
	Sedimentary	

Q4. Describe briefly:

a. Basalt :

---

---

---

---

b. Granite:

---

---

---

---

c. Sandstone:

---

---

---

---

d. Conglomerate:

---

---

---

---

e. Marble :

---

---

---

---

f. Quartzite :

---

---

---

---

Q5. Fill in the blanks:

- a. \_\_\_\_\_ is used by the dentist to polish teeth.
- b. Rocks are made up of \_\_\_\_\_.

- c. \_\_\_\_\_ is a type of sedimentary rock which is used to make tiles and bricks.
- d. Remains of dead plants and animals found in sedimentary rocks \_\_\_\_\_
- e. \_\_\_\_\_ is a metamorphic rock used to make roofs of buildings.
- f. This rock has light and dark bands of different colours. \_\_\_\_\_
- g. A \_\_\_\_\_ from which metals can be easily extracted is called an \_\_\_\_\_
- h. Very hard minerals, found in the form of crystals are called \_\_\_\_\_. \_\_\_\_\_, \_\_\_\_\_, \_\_\_\_\_, \_\_\_\_\_ are some examples of it used in making \_\_\_\_\_.
- i. Coal and petroleum are \_\_\_\_\_ rocks.

Q6. Draw the rock cycle: